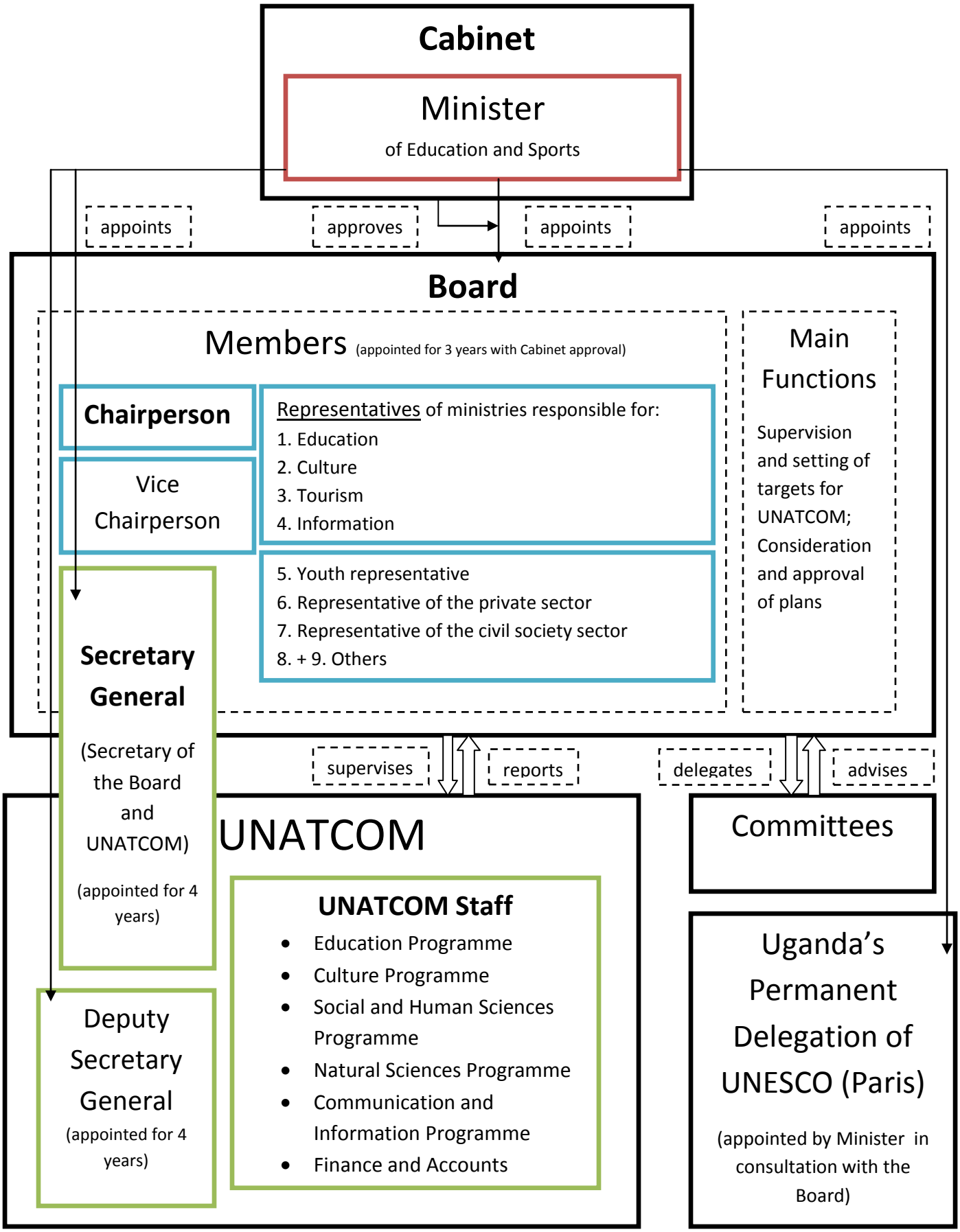The Uganda National Commission for UNESCO